No images? Click here

Alliance Partner Program news

December 2021

As another tough year of lockdowns comes to an end, most of our states and territories have re-opened for business and it bodes well for 2022. In saying that we know some sectors of the partner program have had an extremely busy and successful 2021.

We look towards 2022 with optimism and hope that live events for GS1 Australia return and the prospect of networking with each other and the GS1 members is rekindled.

On behalf of everyone here at GS1 Australia we would like to take this opportunity to wish all of partners a very Merry Christmas and a safe and happy New Year.

Peter & Caterina
Alliances Team

Welcome new partner

rack&shelflabels

30 day IP call - EPCIS and CBV 2.0 standard

The 30 day IP initial/final review for EPCIS and CBV 2.0 standards has started.

If anyone wishes to declare or contribute IP, an IP Declaration Form or IP Contribution Form must be completed and emailed to Greg Rowe by **27 December 15:00 EDT**.

Non-members of the work group: view the document

here (GSMP EPCIS & CBV 2.0 Public review)

Work group members: view the document here (EPCIS-CBV-2_0-CommRevOct2021)

Project i-TRACE industry update

Thank you to those who attended our October Project i-TRACE industry update.

Download presentation

Traceability pilot with citrus industry

Traceability programs using GS1 standards continue to expand in Australian agriculture.

Citrus Australia announces an innovative traceability pilot using unique serialised GS1 Digital Link-enabled QR codes on bags and cartons of fruit to safeguard the industry from fraudulent activity and ensure the integrity of high-end citrus exports is protected.

Read more

Updated supply standards

With the support of the AFGC and GS1 Australia, Coles recently relaunched its interactive supply standards document, with the aim of improving industry alignment and in turn, making supply chains more productive and efficient.

Find out more

Market-leading brand protection with GS1 Digital Link

With market leadership in brand protection, data intelligence and traceability, Trust Codes helped Nutura Organic implement a brand protection and consumer engagement solution.

In the unlikely event of a recall the ability to track and identify affected products in the supply chain is enhanced with the Trust Codes unique digital identifier encapsulated in the GS1 Digital Link QR code.

Download case study

First solution provider to be certified for Project i-TRACE barcoding

Nichol Industries is the first solution provider to achieve GS1 certification for barcoding for Project i-TRACE. This certification is granted when samples provided meet the data and label/plate requirements of Project i-TRACE as specified in the Australian Rail AIDC Guideline.

Download media release

TSP-SIG meeting #8 Traceability in the seafood sector

This well attended session saw industry experts discuss how interoperability in the seafood industry can be achieved.

Download presentation

Published: 2021-22 global healthcare reference book

This edition of the global healthcare reference book includes some excellent examples of inspiring and innovative case studies from around the world.

Download reference book

Case study: ACT Health

ACT Health uses GS1 standards to create innovative solutions to fight COVID and build trust with their population.

Download case study

And the winner is... GS1 Standards in Action

award 2021

The inaugural winner of the GS1 Standards in Action Award was Roberto Olivares of Woolworths.

This award recognises an individual who has provided their time, passion and expertise to drive transformation within industry.

Mr Olivares was instrumental in implementing GS1 Databar and GS1 DataMatrix across Woolworths and Countdown stores.

Download media release

Scan4Transport - implementation guideline released

The Scan4Transport global standards for encoding transport data on a Freight Label have been praised by pilot companies around the world.

It is time for shippers and Logistic Service Providers across all industries to implement the Scan4Transport standards to improve efficiency, interoperability, resilience and visibility across the supply chain.

Request Implementation Guideline

Scan4Transport - Learnings from the pilots and work group

So just like retailers collaborated and innovated 50 yrs ago to implement a standard barcode to transform the retail industry. It's time for freight transport industry to collaborate and build innovative solutions using the common barcode

Hear from pilot participants

Use your advertising allowances in 2022

Book your places for February 2022 onwards.

Advertising in our industry newsletters can be complimented with social media shares from our company accounts. Speak with us about your campaigns now!

Download Media Kit

Live now!
National Location Registry

Understanding the specific parameters of a location where physical transport processes take place has been identified as a critical component to achieving effective supply chain visibility. The Registry will provide essential data to drive productivity improvements in the Freight & Logistics industry.

Watch the National Location Registry animation.

Register for an informative webinar.

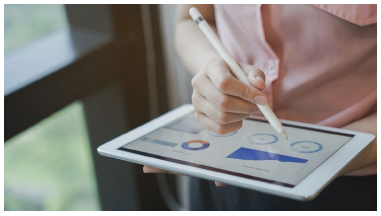

New GS1 service: Traceability Solution Validation Service

Organisations and GS1 members are calling on traceability solution providers for support and expertise to drive faster and better implementations. The Traceability Solution Validation Program enables solution providers to assure current and potential users that their solution is GS1 standards-based.

Start the validation process

More information

Industry updates

Healthcare industry

Newsletter

Read our latest Healthcare Industry newsletter

Subscribe to receive regular Healthcare updates.

Freight and Logistics industry

Newsletter
Read our latest Freight and Logistics Industry newsletter

Subscribe to receive regular Freight and Logistics updates.

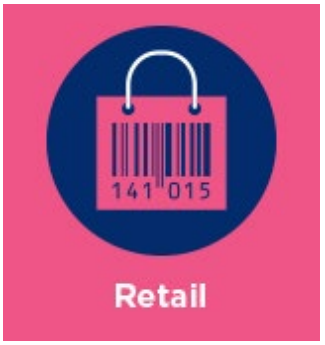

Retail industry

Newsletter
Read our latest Retail Industry newsletter

Subscribe to receive regular Retail updates.

Online Marketplaces industry

Newsletter
Read our latest Online Marketplaces Industry newsletter

Subscribe to receive regular Online Marketplaces updates.

Rail industry

Newsletter
Read our latest Rail Industry newsletter

Subscribe to receive regular Rail updates.

Construction industry

Newsletter

Subscribe to receive regular Construction updates.

Need help?

Want to know more about the benefits of standards in your industry? Contact our Alliance Partner team or phone **1300 227 263.**

Join the mailing list

Did you receive this email as a forward and want to subscribe?

Enter your details to join the Alliance Partner news mailing list.

CONFIDENTIALITY DISCLAIMER: The contents of this e-mail may be confidential or privileged and unless specifically stated are not to be regarded as a contractual offer or acceptance by GS1 Australia. If you are not the intended recipient, or if this email has been copied or sent to you in error, please advise the sender by return email, do not disclose the contents, and delete the message and any attachments from your system. GS1 disclaims liability for accuracy or completeness, and any opinions expressed are those of the author alone. GS1 may monitor communications. All rights reserved, third party rights acknowledged.

© 2021 GS1 Australia **T** 1300 BARCODE (1300 227 263)

This email was sent to caterina.slade@gs1au.org.

Share

Tweet

GS1 Australia
8 Nexus Court
Mulgrave VIC 3170
1300 BARCODE
(1300 227 263)

www.gs1au.org

Share

If you wish to unsubscribe from this communications list, select the 'Preferences' link below and update your preference list.